



UniPanel®

Nordic design and functionality

The new UniPanel® from I-Wood Denmark® has been developed with a focus on easy and simple installation, making them the ideal choice for both professionals and private individuals. The chamfered tongue and groove edges not only ensure a precise joint, but also elevate the joint to a visual design element that stands out.

- » **Width:** 290 mm and 580 mm
- » **Height:** 600 mm, 1200 mm, 1800 mm, 2400 mm and 2780 mm
- » **Core:** Light or black MDF
- » **Installation:** Can be glued or installed with a bradnailgun .
- » **Certification:** EPD and FSC certified



Light core

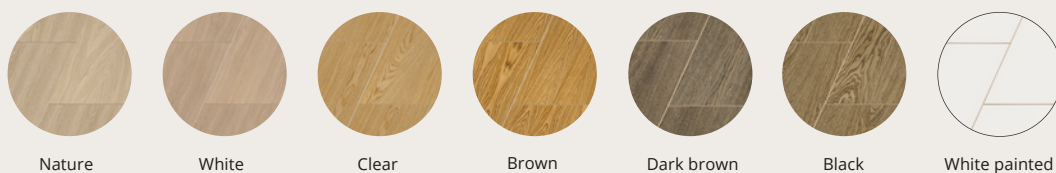

Black core

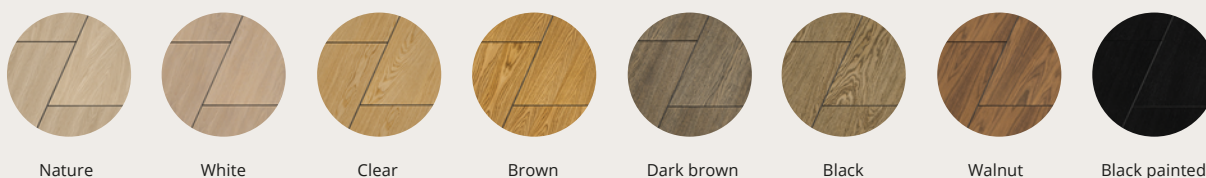

READ MORE AT I-WOODDENMARK.COM

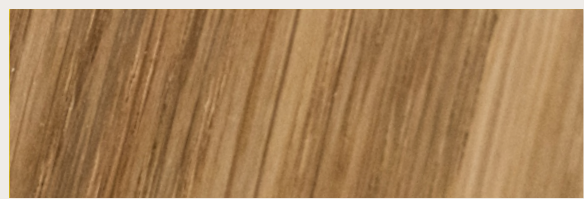





DivideWall

Natural and stylish room division

I-Wood Denmark®'s DivideWall is a stylish and functional room divider, consisting of vertical slats that are installed per. every 100 mm on the top/bottom profile. By installing a DivideWall you can create a visual division of the room while maintaining a feeling of openness and light.

"The new slatted walls from I-Wood Denmark® are an obvious alternative to the otherwise popular New Yorker walls. Because we want to bring wood and nature back into the interior design."

- Lis Foged, interior designer Stylishit

- » **Variants:** Angle 90 & Angle 45
- » **Top and bottom profile:** Angle 90: 31x110mm x 740mm / 1340mm / 1940mm / 2540mm
Angle 45: 31x110mm x 810mm / 1410mm / 2010mm / 2610mm
- » **Lamella** 31 x 100 x 3000mm



ANGLE 90



ANGLE 45



